



DENTAL SLEEP PRACTICE

Applying Improv Tactics to Sleep Apnea Treatment

by Emma Cooksey

The Panthera Pioneering Spirit:

Unveiling Innovations in Dental Sleep
Health through Collaboration

SPRING 2024 | dentalsleeppractice.com

PLUS

Continuing Education
Overview of Abnormal
Movements During Sleep

by Amalia A. Geller, MD

Supporting Dentists Through PRACTICAL Sleep Apnea Education

8

Cover Story

The Panthera Pioneering Spirit: Unveiling Innovations in Dental Sleep Health Through Collaboration

Gain treatment confidence with excellent partners.

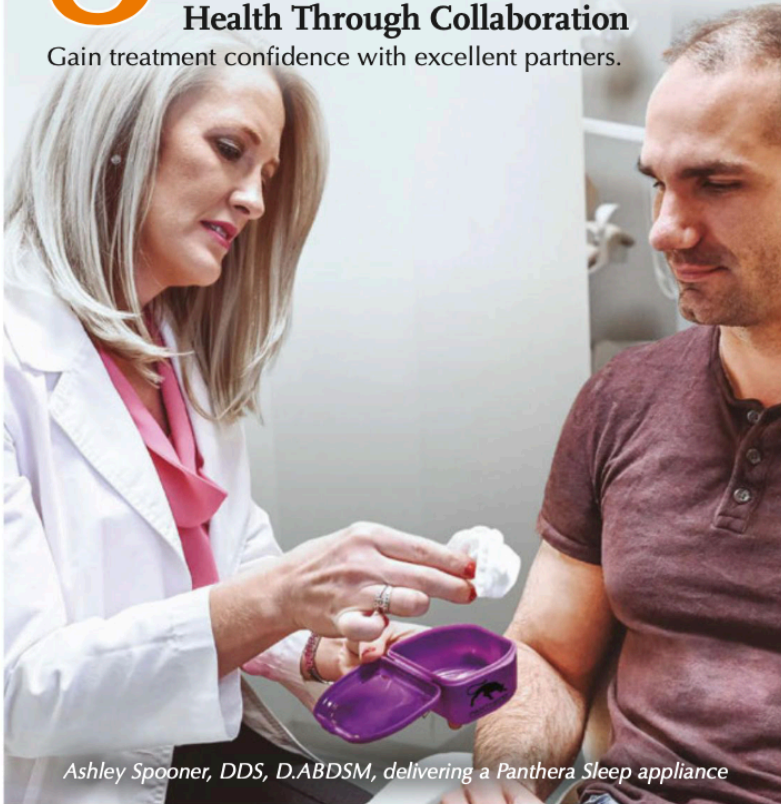

Ashley Spooner, DDS, D.ABDSM, delivering a Panthera Sleep appliance

22

Continuing Education

Overview of Abnormal Movements During Sleep

by Amalia A. Geller, MD

A discussion of the categories of disorders associated with abnormal movements during sleep.

2 CE CREDITS

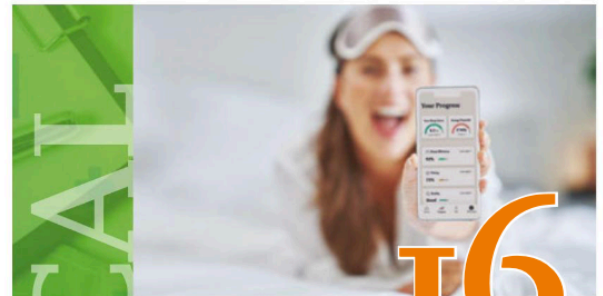

MEDICAL

16

Medical Insight

Impact of CBT-I Based Sleep Coaching Program Delivered via Mobile on Sleep Duration and Sleep Quality

by Dr. Michael A. Grandner

Sleep coaching interventions can bridge the gap by providing support.

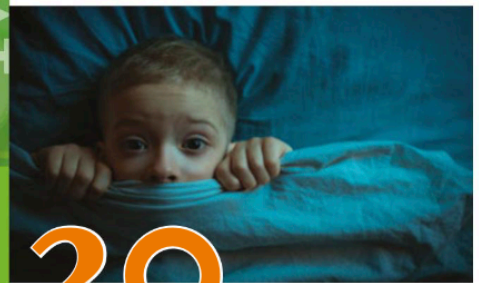

20

Medical Insight

Nightmares Versus Night Terrors

by Jyotsna Sahni, MD

Discussing these two conditions and how they can relate to OSA.

Practice Management

Applying Improv Tactics to Sleep Apnea Treatment

by Emma Cooksey

Combination therapy is no laughing matter.

42

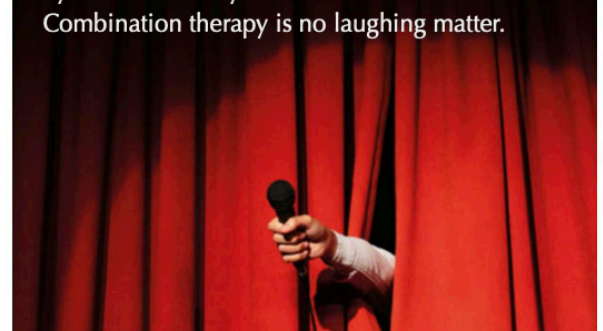

The Panthera Pioneering Spirit:

Unveiling Innovations in Dental Sleep Health Through Collaboration

Collaboration, Vision and Excellence: A Stellar Combination for Dental Sleep Medicine

Creative thinking and a collaborative mindset can have a transformative effect in the world of dental sleep medicine. The story shows how a dentist visionary has tenaciously worked to establish a training and support model for other dentists seeking dental sleep medicine expertise.

Ashley Spooner, DDS, D.ABDSM, is a passionate advocate for her patients regarding screening and treatment of obstructive sleep apnea (OSA). She became involved with dental sleep medicine (DSM) in 2015 and achieved diplomate status in 2020 from the American Academy of Dental Sleep Medicine (AADSMD).

Dr. Spooner has partnered with dental support organization Pacific Dental Services® (PDS) for business support services since 2013. PDS is a prominent proponent of dental-medical integration, seeking to improve health outcomes through closer collaboration between the dental and medical fields.

Leveraging the support and vision of the PDS platform, Dr. Spooner was motivated to

The Promise of Panthera Dental: Excellence, Commitment, and Collaboration

Panthera Dental manufactures the D-SAD Panthera Classic and Panthera X3 oral appliances (OA) for treating obstructive sleep apnea (OSA). Panthera's expertise and investment in "Industry 4.0" enables the company to use the latest technology in the evolution of robotics, automation, analytics, and 3D printing of oral appliances. Panthera's proprietary purpose-built sleep appliance CAD/CAM software is at the heart of this process, which allows for the broadest range of OA customization options available, including avoiding appliance contact with the weaker anterior teeth and circumventing excess interproximal material. Panthera uses versatile medical-grade nylon material, which is easily adaptable to the uniqueness of each individual, from basic to the most complex cases. The choice of nylon material is essential as it can be printed either very thin for flexibility, without snapping



or breaking (very useful for bands), or thick for rigidity (useful for plateaus) while always maintaining its durability and dimensional stability. The combination of software and material allows for an OA design to perfectly match the patient's complex oral anatomy.

Investing in such technology ensures faster delivery time, improved first-time fit, enhanced patient experience, and the practitioner has reduced chair time. You can learn more about this process at <https://bit.ly/3RUL73b> or by scanning the QR code below. These features combined allow for improved workflow and profitability, aligning well with a DSM and DSO operations.

Panthera prides itself on partnering with the DSM provider and seeing ourselves as partners in the patient journey. The above processes allow us to provide a patient-matched device, which not only streamlines the initial fitting, reducing chair time and re-fitting but can lessen the therapeutic burden on the patient. Therapeutic burden is one aspect of care that may lead to reduced initial acceptance and long-term adherence to therapy, which is vital to the health and well-being of the patient.

Our "Panthera Patient Partnership Philosophy (4Ps)" is in alignment with the P4s of medicine, "predict, prevent, personalize and participate".^{1,2} Although Panthera cannot be integral to all of the parts of the P4s, our goal is that by providing better patient-aligned, effective products, listening to providers' needs, and acting on that knowledge, we can ensure our D-SAD products fit into new models of care.

The surrounding story highlights this partnership between Panthera, a dental sleep provider, and the patient. The story exemplifies how working creatively together can achieve optimal outcomes for all involved. We promise to continue striving to meet the needs of patients and providers alike.



1. Postal, K. The P4 Approach: What is it and how is it being used in dental sleep medicine. *Sleep Lab Magazine*, November/December 2023 <https://www.calameo.com/sleeplabmagazine/read/00637204605197a75765a>
2. Lim DC, Sutherland K, Cistulli PA, Pack AI. P4 medicine approach to obstructive sleep apnoea. *Respirology*. 2017;22(5):849-860. doi:10.1111/resp.13063

cultivate expertise in DSM while fostering a clinical culture in her practice that prioritizes proactive screening and treatment of chronic inflammation and OSA. The PDS platform has provided her with opportunities to approach patient care with an interdisciplinary mindset, enabling greater collaboration with the patient's broader healthcare team. Throughout the years, significant changes have occurred in the field of DSM, from new appliances to a heightened understanding of OSA's significance. While these changes have increased awareness within dental practices concerning the necessity of screening and treatment, the under-treatment of OSA persists, significantly impacting patients' quality of life, health, and mortality.

Streamlining Dental Sleep Medicine Integration

Driven by the increasing potential for dentists and their teams to address OSA, Dr. Spooner founded Dynamic Dental Sleep, LLC (DDS) as an initiative separate from her affiliation with PDS. DDS provides comprehensive educational elements, complemented by ongoing mentorship beyond the course duration. Through DDS, Dr. Spooner provides dentists high-quality, affordable training encompassing both the clinical and business aspects of DSM. The DDS PACE-accredited program brings together education, team training, billing, and industry relationships so dentists can focus on their patients and be confident in the streamlined workflows that drive efficiencies and result in effective patient care, provider satisfaction, and increased revenue.



Panthera Sleep appliances

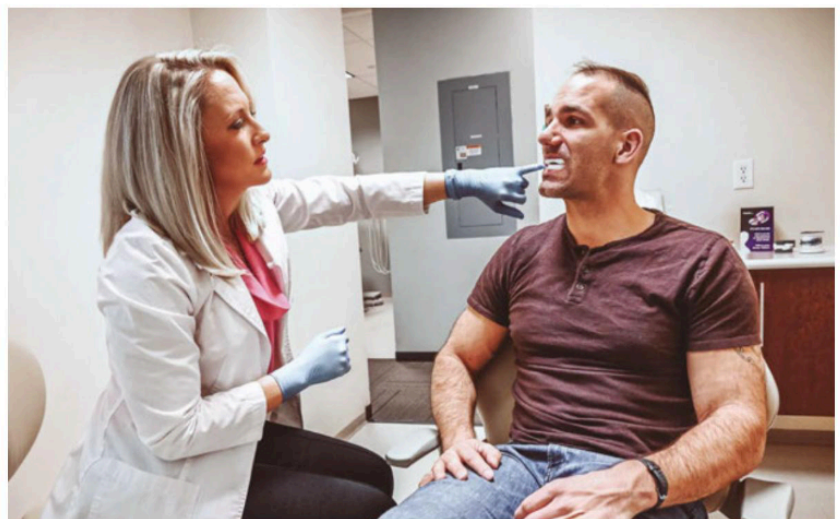

Photos Compliments of Andrew Montano



Dynamic Dental Sleep PACE-accredited program



Panthera Classic appliance

Establishing workflows that provide a positive experience for the patient and the clinician can be challenging. “Many times, dentists will take courses and get excited about implementing something new into their practices, but the day-to-day of a busy practice engulfs them, and that new ‘thing’ gets put on the shelf for when the time is right,” reflected Dr. Spooner. “My question is: Is the time ever just perfect for something new? There will always be a reason to wait or to not do it at all. Understanding that this may be the case for many, it became my mission to establish workflows for the general dentist who would like to add more purpose to what they do while not distracting from their core business.”

Dentists who train with DDS gain a deep understanding of the importance of sleep, learning to provide the dental aspects of OSA screening and treatment with oral appliances following AADSM guidelines. They receive comprehensive documentation templates and a step-by-step guide, enabling the establishment of a consistent, reliable, and scalable framework to seamlessly integrate DSM into any dental practice.

After completing the DDS course, dentists have the option to work with DDS vendors or their own network of healthcare providers. The goal is to provide dentists with the know-how to develop a truly turn-key workflow that can be seamlessly implemented into practice.

The Spooner-Panthera Dental Connection

In 2021, Dr. Spooner was introduced to Panthera Dental. Panthera is renowned for its expertise in designing and manufacturing dental sleep appliances, manufacturing the D-SAD Panthera Classic and Panthera X3 oral appliances for treating OSA. Leveraging Industry 4.0 principles, their expertise in robotics, connectivity, artificial intelligence (AI) and advanced 3D printing techniques enable the manufacturing of state-of-the-art oral appliances. This

process includes proprietary purpose-built sleep appliance CAD/CAM software. Panthera uses a versatile medical-grade nylon material that readily conforms to the distinct anatomical requirements of each individual, accommodating a wide range of cases from basic to the most complex. (See side bar on previous pages.)

As Dr. Spooner began delivering more Panthera devices to her patients, a relationship was born. She states that “while continuous positive airway pressure devices, or CPAP, continue to be prescribed, patients are looking for other options. Shared decision-making regarding treatment has demonstrated that patients often opt for an oral appliance versus a CPAP. I’ve found Panthera’s devices to be durable and lightweight, which leads to a smoother and more comfortable fit for the patient.”

“There are many steps in a DSM workflow, but when executed well, it is efficient,” continued Dr. Spooner. “Panthera’s processes for streamlining the ordering and delivery process allows patients to receive their oral appliance within two weeks. In combination with DDS screening workflows, a patient can be screened and treated within four to six weeks.”

Dr. Spooner commends Panthera’s dedicated support in case design and swift issue resolution, emphasizing their comprehensive understanding of sleep medicine. Additionally, she praises Panthera’s diverse team and their commitment to education, emphasizing their valuable role in DDS’ continuing education programs, further ensuring successful DSM implementation in dental practices.

“While there are many choices for oral appliances, Panthera is my preferred device when appropriate for the patient,” says Dr. Spooner. “Their additional support, customized care, and educational acumen truly sets them apart.”

The ongoing support of Panthera Dental for Dr. Spooner and DDS’ dental sleep program, aimed at educating and training dentists interested in incorporating DSM, presents an exceptional opportunity. This initiative holds the promise of extending diagnostic and treatment services to millions more individuals affected by OSA. In the end, Dr. Spooner’s aspiration is for this collaboration to significantly enhance patients’ overall health and well-being. 



Ashley Spooner, DDS, D.ABDSM, is the owner of Falcon Park Dental Group in Highlands Ranch, Colorado, a practice supported by Pacific Dental Services. She is also the Founder/CEO of Dynamic Dental Sleep, LLC*. She graduated from University of Colorado School of Dental Medicine and is a Diplomate of the American Board of Dental Sleep Medicine. Dr. Spooner can be reached at aspooner@dynamicdentalsleep.com.

*Dynamic Dental Sleep, LLC (DDS) and Panthera Dental are each operated independently and are not affiliated with or endorsed by Pacific Dental Services (PDS). Any references to PDS are for informational purposes only and do not imply any formal association or endorsement between DDS and PDS, or PDS and Panthera Dental.

DIGITAL SLEEP DENTISTRY 4.0™

Setting new standards in custom sleep appliance development

PDAC VERIFIED E0486*

*MEDICARE REIMBURSED



**PANTHERA
CLASSIC**
TRACTION OAT DEVICE
Patented

PDAC VERIFIED K1027



**PANTHERA
X3**
DORSAL FIN OAT DEVICE
Patented



**PANTHERA
NG**
FLAT PLANE SPLINT



3-YEAR WARRANTY
60 DAYS:
REMAKES AT NO CHARGE



8 DAYS
TURNAROUND TIME



PANTHERA™
SLEEP

WWW.PANTHERASLEEP.COM

INFO@PANTHERADENTAL.COM

US FDA 510(K) cleared | MDSAP | CE | UKCA | Health Canada | ISO 13485 : 2016